

**To let: Throstle Bank  
Newton Hyde SK14 £495 PCM**

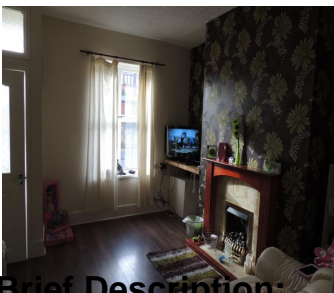

**Brief Description:**

Three bed mid-terrace property, close to Hyde town centre, fully double glazed, GCH, Modern kitchen/bathroom.

**Property Details:**

Modern mid terrace property, Three Bedrooms

UPVC Double glazing throughout and Gas Central heated.

Lounge has living gas flame fire.

Kitchen comprises of a range of matching wall and base units, with integrated oven and gas hob.

Bathroom comprises of white bathroom suite with power shower over bath.

1 bedroom is of double size and 2 bedrooms are of single size.

Enclosed yard to rear.

No Pets

**Disclaimer.**

These particulars are prepared for guidance purposes only. They are intended to give a fair overall description of the property but are not intended to constitute any part of an offer or contract. Nothing in these particulars shall be deemed to be a statement that the property is in good structural condition or otherwise nor that any services, appliances, equipment, or facilities are in good working order. Whilst all information contained in these particulars whether in the text, plans or photographs is given in good faith, intending purchasers or tenants must make their own enquiries as to the accuracy of all matters upon which they intend to rely.